

CRUISE COMPASS

DAY 6

WEDNESDAY, JANUARY 20, 2016

ANTHEM OF THE SEASSM

Today's Itinerary:
Philipsburg, St. Maarten



Weather Forecast:
Mostly Sunny, 28 °C / 83 °F

Sunrise: 6:46 am

Sunset: 5:59 pm

Ship's Arrival: 8:00 am

All Aboard: 4:30 pm

Tomorrow's Itinerary:
Basseterre, St. Kitts & Nevis

TODAY'S FEATURED EVENTS

look for daily deals inside >

★★★★★
**ROYAL
RECOMMENDS**
BROUGHT TO YOU BY
**YOUR CRUISE DIRECTOR
ABE HUGHES**

THE QUEST GAME SHOW

The famous and wildest Game Show on the high seas comes to Two70, Deck 5. Join in the fun with your Cruise Director Abe Hughes and his team at 11:15 pm.

YELLOW EMERALDS SALE Have you ever seen a yellow emerald? Now is your chance to see the newest gemstone in the world. Take advantage of the 20% discount offered for today only! See you in the Regalia Fine Jewelry Shop, Deck 4.

DAILY SPA SPECIAL: TOP TO TOE Pamper yourself from top to toe! Experience a Full-Body Massage; Scalp, Neck and Shoulder Massage; Rehydrating Facial and a Pressure-Point Foot and Ankle Massage. Enjoy it all for just \$149 (save \$70). This super deal is for today only. Call the Vitality Spa at 4600 to make your appointment.

ANTHEM'S CREME DE LA CREME Do you like to have something that nobody else in the world could ever own? Stop by the Art Gallery tonight as we exhibit our prestigious collection of original, one-of-a-kind paintings. Max, Lee, Krasnyansky, Tarkay, Ilyayev, Le Kinff and many more. These diverse styles of tomorrow's art masters will inspire you! 5:00 pm - 10:30 pm, Art Gallery, Deck 5.

THE DAY YOU'VE BEEN WAITING FOR IS FINALLY HERE! Everyone's been talking about it, you've been waiting all cruise, today is the day to take advantage of the legendary shopping deals in St. Maarten! With a beautiful beach, amazing food and the best shopping in the world, downtown Philipsburg, St. Maarten is a must. To get downtown keep to your left when exiting the pier to take the fast and fun water taxi downtown (\$7/person for all day travel, 5 minute ride). As you board the water taxi be sure to tell your taxi Captain you want to get off at the Center of Town Pier. Make sure to set aside at least four hours to fully explore this beautiful city and the shopping that has made it the #1 tax and duty free shopping destination in the world. Start your day at Diamonds International downtown (#1a on map) for outstanding savings and of course to pick up your free charm bracelet and charm! Tune into channel 22 for more information.

BE IN THE KNOW

Gangway Open: 8:30 am, Estimation based on clearance by local authorities.

Gangway Please be advised that the gangway is located on Deck 2 forward and aft.

SeaPass® Card and Photo Identification Please have your SeaPass® card in hand when leaving and returning to the ship. A security checkpoint will be set up at the gangway for your safety and security. Guests will not be permitted off or on the ship without the SeaPass® Card and government issued Photo Identification.

Port Advice For your safety and comfort ashore, we highly recommend you secure all valuables while enjoying our ports of call. Avoid wearing excessive jewellery or carrying large sums of cash with you.

Important Departure Information In order to ensure a smooth departure in Bayonne, we kindly request that all guests please complete the Departure Questionnaire in your stateroom and return it to your Stateroom Attendant tomorrow before 6:00 pm.

Airport Transfers Guests with flights after 11:00 am on departure morning can purchase transfer tickets to Newark airport for \$28.50 per person. The deadline for purchasing transfers is noon on Day 10.

SLOTS PAYOUT

So far this cruise Casino Royale slots have paid out \$171,000.



Share your WOW moments!



Royal Caribbean[®]
INTERNATIONAL

Love Majesty Jewelers

Always a guest favorite, Majesty Jewelers is a must see while in St. Maarten. This family owned jewelry store gets top marks for selection, pricing and of course the outstanding service that has made them famous. Join Kelvin between 11:00 am - 12:00 Noon at their downtown location (#7a on map) for the champagne and mimosa shopping party. Tune into channel 22 for details.

DISCOVER SHOPPING ONBOARD



BVLGARI

DUTY FREE

CASINO

Royale SM

3D Slot Machines in Casino Royale

Check out the latest selection of Slot Machines at Sea, featuring the new 3D slots and guest favorites including Double Diamonds and Quick Hit Blazing 7's.

TOP REASONS TO BOOK OUR TOURS.

First Off The Ship
Hassle-Free 24-Hour Cancellation Policy
Guaranteed Return To Ship
In-Depth Destination Expertise



SHORE EXCURSIONS



OUR DAILY DEALS

ST. MAARTEN = THE BEST SHOPPING IN THE WORLD! Consistently rated as the #1 tax and duty free shopping destination in the world, people come from all over to take advantage of the outstanding savings in St. Maarten. From local liquors, color changing shirts and bamboo bed sheets to luxury watches, exotic gemstones and diamonds, St. Maarten boasts the best pricing and selection in the world making it a shoppers paradise. Since all the stores listed in the map are guaranteed by Royal Caribbean Cruise Lines it is very important to take your shopping map ashore with you. Whether your shopping for a watch, t-shirt or diamond you can shop ashore with full confidence when shopping in a store listed on this map. Tune into channel 22 for more information and all the latest shopping deals.

EARLY BIRD PHOTO SPECIAL! Last Chance for Huge Savings! This is it. Today is your last chance to save \$30 on our Premium Plus-All Inclusive Prepaid Digital Photo Package. Visit the Focus Photo Gallery on Deck 5 for more information. Offer valid per stateroom only*.

POINTS ADD UP AT CASINO ROYALE Collect points as you play the slots and win fantastic Casino Royale merchandise, free slot play and a chance to be entered into the Wipeout Promotion. Simply tap your SeaPass card on the blue box on the slot machine to make it turn green each time you play. You can redeem your points at any Slot Machine in Casino Royale, Deck 3.

REFLEXOLOGY FOOT RITUAL This Asian ancient healing therapy is as blissful as it is beneficial. Massaging these points can help restore your natural energy flow and improve health by sending waves of relaxation throughout your body. Reflexology is ideal for increasing energy, stimulates nerve function, boosts circulation, eliminates toxins, prevents migraines, reduces stress, relieves pain and much more. Today enjoy a 50 minute treat for only \$99! Dial 4600 for your appointment.

CARIBBEAN BRACELETS UP TO 70% OFF Today only, you can enjoy more for less, with 70% discount on Caribbean Bracelets. These interchangeable beads, charms and bracelets are fresh, fun and fashionable. Choose from dozens of styles and colors. Don't miss this amazing 1 hour sale. Shop early for the best selection! 5:30 pm, Royal Esplanade, Deck 4.

JUST IN: NEW CANON AND NIKON DIGITAL CAMERAS What an adventure you've had so far, but have you got the pictures to prove it? Stop by the Focus Photo Gallery on Deck 5 to check out all the latest arrivals of digital cameras including Canon and Nikon.

GO SMILE® TEETH WHITENING Whiten your teeth and brighten your smile with the safest, most effective teeth whitening system available today. Your teeth will be visibly whiter immediately. Visit the Vitality Spa on Deck 15 or Call 4600 for details. Single treatment \$149. Couples treatment \$129 per person.

IONTHERMIE BODY DETOX AND CORRECTIVE TREATMENT This unique therapy is ideal for both women and men looking for corrective and detoxifying therapy. Galvanic stimuli propel rich marine elements into affected areas to drain fluid, smooth the skin, reduce cellulite, firm and tone the skin, give the body more definition and reduce 1 - 8 inches in just one session! 50 minute for Only \$129 (Saving \$30) Call 4600 to reserve now!



SHORE EXCURSION HIGHLIGHTS

SNORKEL ST. KITTS Be enchanted by the colorful underwater wonders of the coral reefs off the Caribbean coast of St. Kitts. Snorkeling in the clear waters reveals an array of tropical fish, colorful soft corals, sponges and volcanic formations. You may see turtles, eagle rays and larger fish like salt-water chub and snapper.

SEATREK DIVE SHOP Make sure you get the most from your experience with a quick visit to the SeaTrek Dive Shop on deck 14. We have great deals on snorkeling and diving packages and can fit your mask properly to avoid those annoying leaks!

SHORE EXCURSIONS
DELIVERING THE DESTINATION™

Visit our Destination Experts at Shore Excursions located on Deck 5 or book directly using Royal iQ.

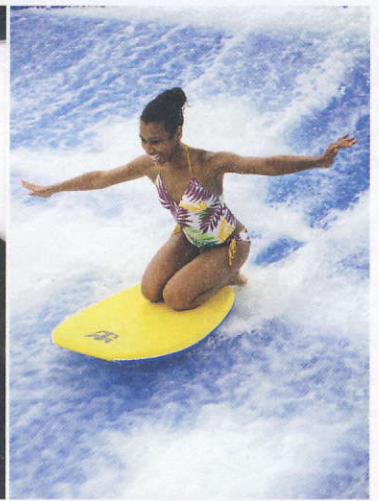
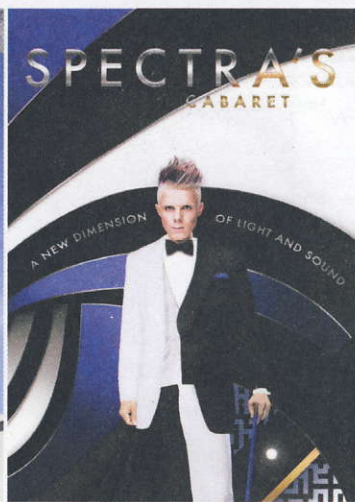
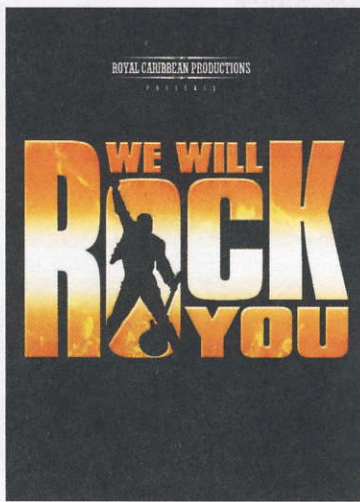

ENTERTAINMENT & ACTIVITIES SPOTLIGHT Assistive listening system available - obtain receivers at Guest Services, Deck 4.

HEADLINER SHOWTIME STARRING GARY LOVINI Come and enjoy the amazing talent of Britain's no. 1 musical showman, A spectacular, energetic and entertaining show with a difference. A 'must see' show!! No reservations required. 8:00 pm & 10:00 pm. Royal Theatre, Decks 4 & 5.

VIRTUAL SYMPHONY Come join us for an unforgettable experience and evening as we take you on a revolutionary and unique entertainment concept. The world's first virtual classical concert featuring The American Philharmonic. A visual marvel and unmatched audio experience that takes you on a musical journey featuring a seventy-six piece orchestra projected across the entire 105 foot expanse of Two70's Vistarama screen. 7:00 pm & 9:00 pm, Two70, Deck 5.

SEAPLEX The largest indoor active space at sea is also the most revolutionary. There's never been a venue like SeaPlex before: circus school and full-size basketball court by day, first-ever roller rink and bumper cars at sea by night. Not to mention delicious bites provided by the first food truck to ever set sail and music from a floating DJ booth suspended overhead. This is going to change the way you play. Located on Decks 15 and 16, Aft.

THEATRE INFORMATION Limited wheelchair spaces are available to the rear of the theatre on Decks 4 & 5. However, these limited areas are reserved for guests in wheelchairs plus one companion. Volume levels towards the rear of the theatre are lower than that of the front, although all shows are amplified to compliment this large venue. Reserving of general seats is not permitted.

ON THE MENU

CHAMPAGNE BRUNCH (\$) Share the day with your loved ones at Chops Grille on Day 8 and 9, at sea. Enjoy a delicious feast with delectable choices. Friendly Service & complimentary Champagne will make this an event to remember. Limited seats so act now and make reservations by dialing Chops Grille on 29014 between 9:00 am and 4:00 pm.

CHOPS GRILLE (\$) For over a decade, the chefs of Chops Grille have proudly presented quality, hand cut steaks at Royal Caribbean's hallmark restaurant. Tonight, experience the first dry-aged steaks at sea. A \$39 dining fee per person applies. Reservations are recommended, Make your reservation by dialing 7000. (Smart Casual)

JAMIE'S ITALIAN (\$) Chef Jaime Oliver presents a menu of rustic Italian favorites, Handmade with fresh, Seasonal ingredients. \$ 20 Lunch and \$ 30 Dinner. Make a reservation by dialing 7000.

MICHAEL'S GENUINE PUB Food and drink. It doesn't have to be so complicated. That's the philosophy at Michael's Genuine® Pub, the first American gastropub at sea, brought to you by James Beard Award-winning chef Michael Schwartz. Located on Deck 4, midship. Today's Special is Pub Burger for \$9.99

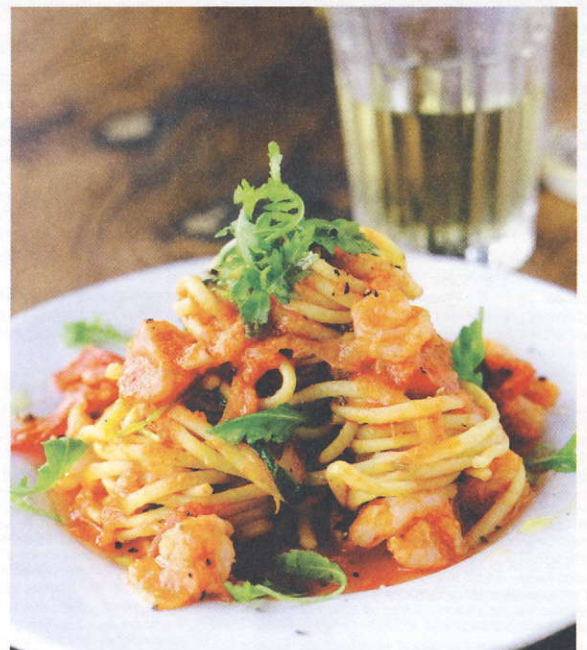

NEXTCRUISE

NEXTCRUISE TEAM RECOMMEND 2016 SELECTED SAILING'S ON OVATION OF THE SEAS™ Sailing to France, Belgium and Spain on two exciting taster sailing's directly from the UK as well as offering the exciting Global Odyssey, a 52 day journey that will span the globe from Southampton to China visiting 21 ports in 17 countries. Ovation of the Seas is our newest addition to our groundbreaking Quantum class will offer Winter Holiday 2016-2017 sailing's in Australia & New Zealand! Visit our NextCruise team, Deck 5 to book your next cruise and to take advantage of our richest offer yet! NEW! Appointments available via Royal IQ under onboard activities section.

OPEN HOURS

THE FOLLOWING SERVICES AND VENUES ARE OPEN 24 HOURS:

Challenger's Video Arcade, Deck 15

Emergency Only, Dial 911

Guest Services, Dial O, Deck 4

Library, Deck 6 (enter on Deck 5)

Operator, Dial O

Photo Kiosk, Deck 5

Royal Caribbean OnlineSM, Library, Deck 6
(enter on Deck 5)

Royal iQ Stations:

Dining Corridors, Decks 3, 4;

Guest Services, Deck 4;

NextCruise, Deck 5

Shore Excursion Kiosks, Deck 5

Selected Pools & Hot Tubs, Deck 14

| | | |
|--|--|---------|
| Art Gallery | 5:00 pm - 10:30 pm | Deck 5 |
| Baby Splash Zone | 8:00 am - 5:00 pm | Deck 14 |
| Bvlgari Boutique | 5:00 pm - 11:00 pm | Deck 5 |
| Cartier Espace | 5:00 pm - 11:00 pm | Deck 4 |
| Casino Royale | 5:15 pm - late | Deck 3 |
| H2O Zone | 8:00 am - 8:00 pm | Deck 14 |
| Hublot Boutique | 5:00 pm - 11:00 pm | Deck 5 |
| Internet Assistance | 10:00 am - noon / 4:00 pm - 6:00 pm | Deck 4 |
| Language Assistance | 8:00 am - midnight | Deck 4 |
| Loyalty Ambassador | 9:00 am - 11:00 am / 5:00 pm - 7:00 pm | Deck 4 |
| Medical Facility (Dial 51) | 8:00 am - 11:00 am / 3:00 pm - 6:00 pm | Deck 2 |
| NextCruise Office | 9:00 am - 9:00 pm | Deck 5 |
| Photo Gallery | 5:00 pm - 10:30 pm | Deck 5 |
| Photo Portrait Studios | 6:00 pm - 10:00 pm | Deck 5 |
| Port Shopping Desk (Hotline dial 2222) | 7:00 pm - 9:00 pm | Deck 4 |
| Royal Shops | 5:00 pm - 11:00 pm | Deck 4 |
| Seaplex | 8:00 am - 11:00 pm | Deck 15 |
| Seatrek Dive Shop | 7:30 am - 9:30 am | Deck 14 |
| Shore Excursions Desk | 7:30 am - 9:30 am / 5:00 pm - 8:30 pm | Deck 5 |
| Vitality Fitness Center | 6:00 am - 1:00 am | Deck 16 |
| Vitality Spa (Dial 4600) | 8:00 am - 10:00 pm | Deck 15 |

Sports Information, Rules & Regulations

Please bring your SeaPassSM to all activities. Parents must be present to sign a waiver for children under the age of 18 and must stay to supervise children under the age of 13 years. For rules and restrictions and sign up requirements, please see staff at the appropriate venue.

FlowRiderSM - Please remove all jewelry items. Minimum height requirement; Boogie Boarding is 52", Stand Up Surfing is 58". The line will be closed 30 minutes - 1 hour before closing time.

North StarSM - Weather permitting. Wait time varies. The safe operation is determined by both local port authority approval and weather conditions. Therefore North Star flight times will be posted after arrival, at the capsule, Deck 15 and on ships digital signage. Please follow the instructions of the Gondola Operator. Children less than 42" may not ride. Children less than 48" must be accompanied by a supervising companion of at least 14 years of age. Maximum rider weight is 300 lbs. Guests with the following conditions are advised not to ride: Expectant Mothers, Persons with a history of back and/or neck problems or pain. Those susceptible to motion sickness, vertigo or claustrophobia and those under the influence of drugs or alcohol. In order to participate in the activity please be aware any guest in a wheelchair will need to be able to physically stand and transport themselves into another wheelchair without any assistance for safety requirements. The line will be closed 30 minutes to 1 hour before closing time.

Rock Climbing Wall - Please bring socks, T-shirt and shorts/pants; clothing must be dry. Minimum age is 6 years. Sign ups will close 15-30 minutes before closing time.

RipCordSM by iFLYSM - Please remove all loose articles: including cameras, watches, jewelry, purses, wallets, and glasses and ensure pockets are completely empty. Please tie back long hair and wear tennis shoes/sneakers or bring socks and clothing must be dry. Minimum age of 3 years old and guests under 6' tall have maximum weight of 230 lbs, guests over 6' tall have maximum weight of 250 lbs.

Port Agent in Philipsburg, St. Maarten Maduro & Sons, Shipping Department Emmaplein Bld #1 Philipsburg, St. Maarten Netherlands Antilles Mailing address: P.O. Box 63 Philipsburg, St. Maarten Netherlands Antilles Philipsburg Phone # 1 721-5422472 (Ext. 230) shipping@maduro-sxm.com, www.maduro.org

Philipsburg, St. Maarten US Consulate General, Curacao, Netherlands Antilles - PO Box 158, J.B. Gorsiraweg #1, Willemstad, Curacao, Tel no. 599-9-461-3066; after hours Tel no. 599-9-510-6870 Local Law Enforcement - Korps of St. Maarten, E. Camille Richardson Street, Philipsburg, St. Maarten, Tel no. 599-542-2222 or 599-542-2742

Medical Facility In case of a medical emergency, rest assured that our well-equipped medical facility can attend to your needs. The center also features a link to U.S. medical centers of excellence. Located on Deck 2, midship.

MARPOL Convention Discharge of all garbage into the sea is prohibited except provided otherwise. The MARPOL Convention and domestic law generally prohibit the discharge of most forms of garbage from ships into the sea. Violation of these requirements may result in penalties. All garbage is to be retained onboard and placed in the bins provided.

Baby Swim Diapers Available in the towel exchange station situated in the vicinity of the H2O Zone (Deck 14, Midship, Starboard Side)

Safety Onboard For the safety of all guests and crew, there is no running, playing or climbing on stairs and railings anywhere on the ship. Guests are cautioned to use available handrails throughout the ship, and to watch hands and fingers in doorways. Ladies should refrain from wearing high heels. Thank you for your cooperation.

Smoking Policy All indoor public spaces onboard Anthem of the Seas are smoke free with the exception of Casino Royale which has designated smoking and non-smoking areas. Additionally, smoking is not permitted in the staterooms or on stateroom balconies. Designated outdoor smoking areas are located on the starboard side Deck 5 aft and portside of Deck 14 below the big screen on the pool deck. Electronic cigarettes or e-cigarettes are only permitted within designated smoking areas.

Helpful Health Information Medical experts tell us that the best way to prevent colds, flu or gastrointestinal illnesses - such as a Norovirus that can be transferred easily through person-to-person contact - is to simply wash your hands thoroughly with soap and warm water after toilet breaks and again before eating anything. Symptoms of Noroviruses include an upset stomach, vomiting and diarrhea. According to the US Centers for Disease Control and Prevention, Noroviruses affect 23 million Americans on land each year. In fact, the only illness that is more prevalent is the common cold. Should you experience any gastrointestinal illness, please visit the ship's medical facility for a consultation and treatment if necessary.

Emergency Only Dial 911

CROWN & ANCHOR SOCIETY

HOW DO YOU EARN YOUR MEMBERSHIP STATUS IN THE CROWN & ANCHOR SOCIETY?

You can earn one Crown & Anchor Society Cruise Point for every cruise night you sail with us and double points when you purchase a suite. The more you sail, the more points you earn toward onboard credits, stateroom upgrades and even cruise vacations. Not a member yet? Enrollment is free. Come and visit your Loyalty Ambassador on Deck 4 for more details.

GET ON THE FAST TRACK TO A CRUISE VACATION

Earn double Royal Points for all your qualifying purchases onboard when you use your Royal Caribbean International Visa credit card. Apply today and start earning Royal Points toward onboard credits, stateroom upgrades and even cruise vacations. Stop by the Loyalty Ambassador desk on Deck 4 to complete your application.

CROWN & ANCHOR SOCIETY HAPPY HOUR

Cruising with Royal Caribbean International is truly a rewarding experience, especially when you are one of our top Crown & Anchor Society members. We would like to remind our Diamond, Diamond Plus & Pinnacle members of our happy hour between 5:00 pm - 8:30 pm in the Diamond Lounge Deck 4. Alternatively you can also enjoy your 3 free drink vouchers linked to your Sea pass card in any of the bars around the ship. (Excludes: Dining Venues, Bionic Bar, North Star Bar)

SPECIAL OFFERS

DONT MISS OUT!

Take advantage of our Exclusive Onboard Offers. Get our best and limited time BOGO offer along with an Instant Onboard Credit of up to \$500 per stateroom, combinable with your Crown & Anchor discounts. Visit your NextCruise sales team on Deck 5 for more information, appointments are advisable via Royal IQ under onboard activities section.

CASINO ROYALE BOOT CAMP

Ever wanted to learn how to play the tables games? Well now is the time! Come see us in Casino Royale, anytime there is a table game with nobody playing the dealer can give you a lesson, you'll soon be playing with the best of them. Join us in Casino Royale Deck 3.

QUARTZ LIFTING FACIAL

This exceptional anti - wrinkle facial has been independently tested with phenomenal results. Empowered with Quartz micro crystals and anti - oxidant properties of other precious minerals, this treatment is proven to reduce wrinkles by up to 94% and improve skin firmness by up to 57% after just one session. Slows down visible signs of aging, leaving skin firmer and uplifted. 50 minutes for Only \$132! Dial 4600 to make your appointment. Space limited.

HUBLOT BOUTIQUE

Renowned among the best Swiss watchmakers in the world, Hublot is known for an innovative approach to the craft that combines unexpected materials with distinctive design features. Visit us at the Hublot Boutique located on Deck 5.



DAILY PLANNER

DAY 6

WEDNESDAY, JANUARY 20, 2016

ANTHEM OF THE SEASSM

Today's Itinerary: Philipsburg, St. Maarten



Go paperless and plan your day.
Download ROYAL iQ to start!

DINING GUIDE

BREAKFAST

| | | |
|--------------------|--|---------|
| 6:00 am - 6:30 am | Early Bird Breakfast - Cafe Promenade | Deck 4 |
| 7:00 am - 10:30 am | Solarium Bistro | Deck 14 |
| 7:00 am - 10:30 am | Café@Two70 | Deck 5 |
| 7:00 am - 11:30 am | Windjammer Marketplace | Deck 14 |
| 7:30 am - 9:00 am | American Icon Grill Breakfast | Deck 4 |
| 7:30 am - 10:00 am | Coastal Kitchen (Grand Suite Guests and Above and Pinnacle Members only, no reservations required) | Deck 14 |

LUNCH

| | | |
|--------------------|--|---------|
| 11:30 am - 5:30 pm | Michael's Genuine Pub (\$) | Deck 4 |
| 11:45 am - 3:30 pm | Windjammer Marketplace | Deck 14 |
| Noon - 1:30 pm | Coastal Kitchen (Grand Suite Guests and Above and Pinnacle Members only, no reservations required) | Deck 14 |
| Noon - 5:00 pm | Café@Two70 | Deck 5 |

DINNER (Please allow 2 hours for dining) For Reservation Dial 7000 from 9:00 am to 4:00 pm

| | | |
|-------------------|--|---------|
| 5:30 pm - 9:00 pm | Windjammer Marketplace | Deck 14 |
| 5:30 pm - 9:30 pm | Coastal Kitchen (All Suite Guests and Pinnacle members only, reservations recommended) | Deck 14 |
| 5:30 pm - 9:30 pm | Vintages (\$) | Deck 5 |
| 5:30 pm - 9:30 pm | Silk | Deck 4 |
| 5:30 pm - 9:30 pm | American Icon Grill | Deck 4 |
| 5:30 pm - 9:30 pm | The Grande (Formal - Jacket Required) | Deck 3 |
| 5:30 pm - 9:30 pm | Chic | Deck 3 |

SPECIALTY (Please allow 2 hours for dining) For Reservation Dial 7000 from 9:00 am to 4:00 pm

| | | |
|-------------------|-----------------------------|---------|
| 5:30 pm - 9:30 pm | Solarium Bistro | Deck 14 |
| 5:30 pm - 9:30 pm | Izumi Japanese Cuisine (\$) | Deck 5 |
| 5:30 pm - 9:30 pm | Chops Grille (\$) | Deck 5 |
| 5:30 pm - 9:30 pm | Jamie's Italian (\$) | Deck 5 |
| 5:30 pm - 1:00 am | Michael's Genuine Pub (\$) | Deck 4 |
| 6:00 pm - 9:30 pm | Wonderland (\$) | Deck 5 |
| 6:30 pm | Chef's Table (\$) | Deck 5 |

SNACKS

| | | |
|--------------------|---------------------|---------|
| 7:00 am - 10:30 pm | La Patisserie (\$) | Deck 4 |
| Noon - 5:00 pm | Café@Two70 | Deck 5 |
| 1:30 pm - 3:00 am | Sorrento's Pizzeria | Deck 4 |
| 2:00 pm - 9:00 pm | SeaPlex Doghouse | Deck 15 |
| 2:00 pm - 9:30 pm | Johnny Rockets (\$) | Deck 14 |

COFFEE

| | | |
|----------|----------------|--------|
| 24 hours | Café Promenade | Deck 4 |
|----------|----------------|--------|

BAR HOURS

For an early drink the Sunshine Bar, La Patisserie and Cafe@Two70 open at 7:00 am and the Pool Bar at 9:00 am. The Casino Bar, Boleros, Music Hall and Schooner Bar remain open later than other bars.

ALL DAY ACTIVITIES

| | |
|----------|---|
| 24 hours | Crosswords, Sudoku, Cards & Games Available, The Library (Upper Level of Two70), Deck 6 |
| 24 hours | Community Bulletin Board - Friends of Bill W, LGBT, and other Gatherings. The Library, Deck 6 |
| 24 hours | Shore Excursions Information, Channel 15 |
| 24 hours | Port & Shopping Information, Channel 22 |

MORNING SCHEDULE OF EVENTS

| | |
|---------------------|--|
| Early - 11:00 am | The Late Night Early Morning Show with Cruise Director Abe, Channel 14 |
| 7:00 am | Vitality Stretch Class, Vitality Fitness, Deck 16 |
| 7:30 am | ⚔️ Fab Abs Class, Vitality Fitness, Deck 16 |
| 8:00 am | Ship's Arrival |
| 8:30 am | Gangway Open |
| 9:00 am - 10:00 am | FlowRider® Stand-Up Surfing, FlowRider, Deck 15 |
| 9:00 am - 11:00 am | North Star Open (Reservations required), North Star, Deck 15 |
| 9:00 am - 11:00 am | 1/2 Price Eye Opener Cocktails, Sky Bar, Deck 14 |
| 9:30 am | Sudoku Challenge, Schooner Bar, Deck 5 |
| 10:00 am | Morning Trivia, Schooner Bar, Deck 5 |
| 10:00 am - 11:00 am | FlowRider® Boogie Boarding, FlowRider, Deck 15 |
| 11:00 am | Charades Challenge, Schooner Bar, Deck 5 |

AFTERNOON SCHEDULE OF EVENTS

| | |
|-------------------|---|
| 1:00 pm | Pictionary Challenge, Schooner Bar, Deck 5 |
| 1:00 pm - 2:30 pm | Adult Card Making Workshop Open, The Workshop (Upper level of Two70), Deck 6 |
| 2:00 pm | The Art Of Making Cocktail with our Mixologist Andrei Learn how to make the perfect Martini (\$), Boleros, Deck 4 |
| 2:00 pm | Afternoon Trivia, Schooner Bar, Deck 5 |
| 2:30 pm - 6:30 pm | North Star Open (Reservations required), North Star, Deck 15 |
| 3:00 pm | Adult 3 on 3 Basketball Competition (Sign up's 15 minutes prior), SeaPlex, Deck 15 |
| 3:00 pm | Jenga Challenge, Schooner Bar, Deck 5 |
| 3:00 pm - 4:30 pm | FlowRider® Stand-Up Surfing, FlowRider, Deck 15 |
| 3:20 pm - 7:00 pm | RipCord by iFLY (Reservations required), RipCord by iFLY, Deck 15 |
| 3:30 pm - 4:30 pm | 2-4-1 Cosmopolitan Happy Hour, Boleros, Deck 4 |
| 3:30 pm - 6:00 pm | Open Rock Climbing, Rock Climbing, Deck 15 |
| 4:00 pm | Crossword Challenge, Schooner Bar, Deck 5 |
| 4:00 pm | (\$) Wine Tasting - Awesome Winetasting, Vintages, Deck 5 |
| 4:00 pm - 6:30 pm | Roller Skating (Limited availability - 30 minutes per session - 35 people per session), SeaPlex, Deck 15 |

🎟️ Entertainment & Shows 📞 Reservation Required 🎭 DreamWorks Event/Activity 🏰 Crown & Anchor Society Event 🧘 Vitality Activity 💰 (\$) Fee Applies

🔊 Assistive listening system available - obtain receivers at Guest Services, Deck 4.

- 4:30 pm All Aboard
- 4:30 pm - 6:00 pm FlowRider® Boogie Boarding, FlowRider, Deck 15
- 5:00 pm - 10:30 pm Unique Art Exhibiton, Art Gallery, Deck 5
- 5:15 pm Early Evening Trivia, Schooner Bar, Deck 5
- 5:30 pm 🧘 Stretch Class, Vitality Fitness, Deck 16
- 5:30 pm - 11:00 pm Caribbean Charm Bracelets Up To 70% Off, Royal Esplanade, Deck 4

EVENING SCHEDULE OF EVENTS

- 7:00 pm 🎻 Virtual Symphony Featuring The American Philharmonic, Two70, Deck 5
- 7:00 pm - 8:30 pm Outdoor Movie: Minions (PG), Poolside, Deck 14
- 7:30 pm - 8:30 pm Family Fun Hour, Fuel, Deck 15
- 7:30 pm - 9:00 pm Last minute St.Kitts VIP shopping cards, Port Shopping Desk, Guest Services, Deck 4
- 8:00 pm 🎤 Headliner Showtime starring Gary Lovini, Royal Theatre, Decks 4, 5
- 8:00 pm - 10:00 pm Adult Karaoke, Music Hall, Decks 3, 4
- 8:30 pm Music Trivia: 80's, Schooner Bar, Deck 5
- 9:00 pm 🎻 Virtual Symphony Featuring The American Philharmonic, Two70, Deck 5
- 9:00 pm - 10:00 pm Teen Only Bumper Cars (12-17 yrs), SeaPlex, Deck 15
- 10:00 pm 🎤 Headliner Showtime starring Gary Lovini, Royal Theatre, Decks 4, 5
- 10:00 pm - 11:00 pm Teen Only Air Hockey (12-17 yrs), SeaPlex-16, Deck 16
- 10:00 pm - 11:30 pm Outdoor Movie: Minions (PG), Poolside, Deck 14
- 10:30 pm - 10:50 pm (\$) Lotto 20.20.20, Casino Royale, Deck 3
- 11:00 pm LGBT Community Mixer, Bionic Bar, Deck 5
- 11:15 pm The Quest Game Show, Two70, Deck 5
- 11:30 pm (\$) Paradise Lotto Draw, Casino Royale, Deck 3
- Midnight - late The Late Night Early Morning Show with Cruise Director Abe Hughes, Channel 14

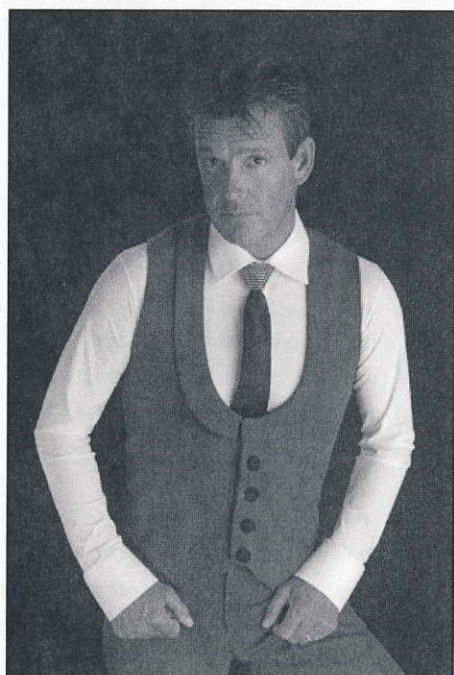

HEADLINER SHOWTIME STARRING GARY LOVINI
8:00 pm & 10:00 pm, Royal Theatre, Decks 4, 5

MUSIC & DANCING

Live Dance Music with Hot Spices

4:30 pm - 5:30 pm
Poolside, Deck 14

Easy Listening with Will Joy

5:45 pm - 6:45 pm
Schooner Bar, Deck 5

Ballroom Dance Music with DJ Frantz

6:00 pm - 8:00 pm
Music Hall (lower level), Deck 3

Piano Music and Fun with Richard

7:15 pm - 8:15 pm
Schooner Bar, Deck 5

Live Dance Music with Hot Spices

7:45 pm - 8:30 pm
Boleros, Deck 4

Guitar Melodies with Simon Croft

9:30 pm - 10:15 pm
Schooner Bar, Deck 5

Latin Party with Marakas

10:00 pm - midnight
Music Hall, Decks 3, 4

Piano Bar Entertainment with Pete

10:30 pm - late
Schooner Bar, Deck 5

Live Dance Music with Hot Spices

10:45 pm - 12:30 am
Boleros, Deck 4

Night Club Open with DJ Frantz

Midnight - late
Music Hall, Decks 3, 4



THE QUEST GAME SHOW
11:15 pm, Two70, Deck 5